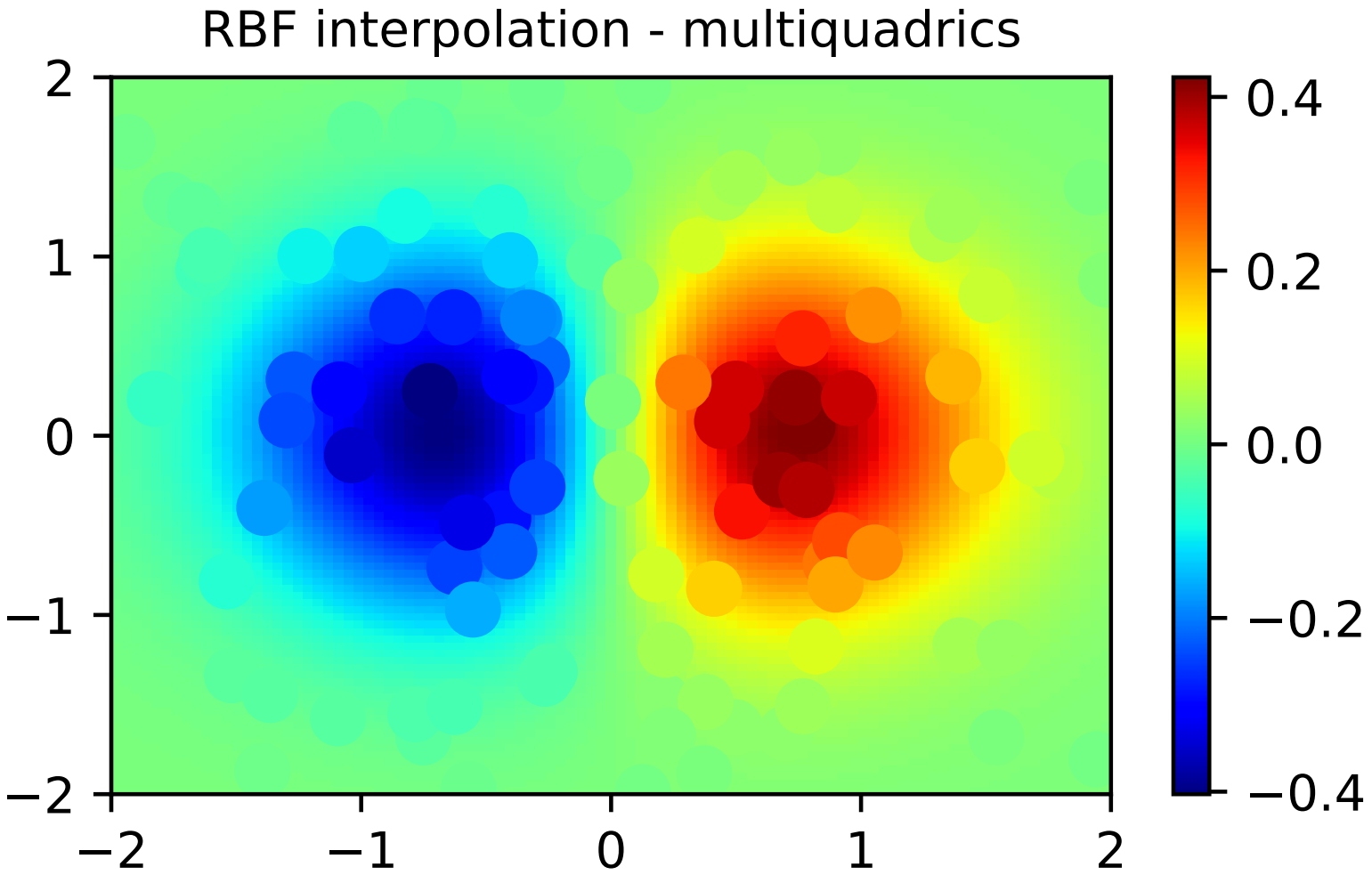
RBF interpolation - multiquadrics
2
1
0
−1
−2
−2
−1
0
1
2
0.4
0.2
0.0
−0.2
−0.4